

2017 All British Day Vehicle Entry Plan

Our aim is to get all vehicles onto the fields by 9.30am. The following plan demonstrates how we will achieve this.

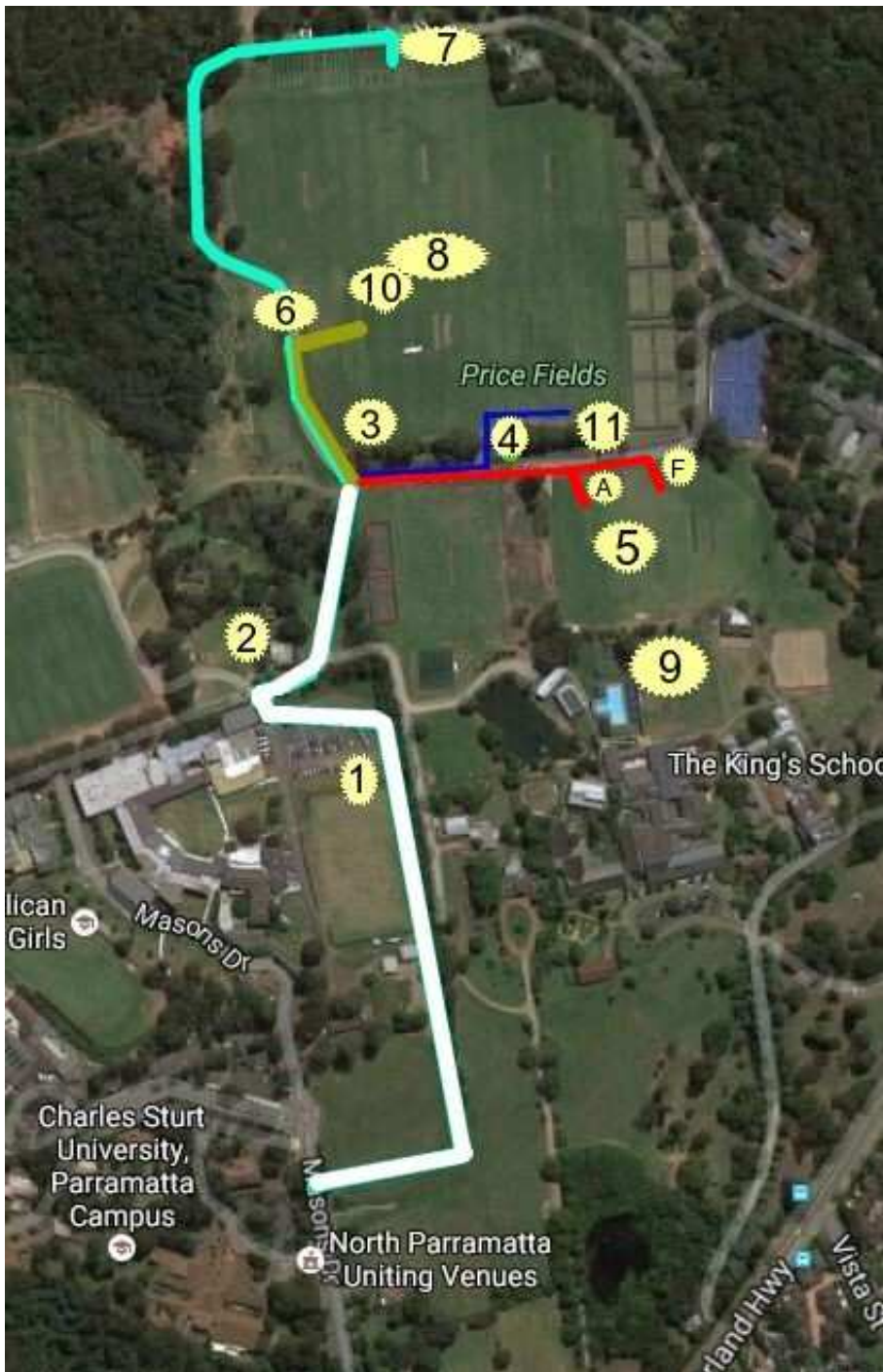

- 1. Main Sorting Point**
Any vehicle without a ticket will be directed left into the car park.
- 2. Right turn after the gate**
All vehicles follow the white line.
Vehicles towing a trailer may have to turn left and then do a U-turn.
- 3. Main Split**
Yellow C and Aqua D tickets turn left.
Red A and F and Blue B tickets turn right.
- 4. Blue Ticket Entry**
Blue tickets turn left and enter field.
- 5. Red Ticket Field**
Two entry gates:
A: Rolls Royce and Daimler clubs.
B: All other red ticketed cars.
- 6. Split Point**
Yellow C turn right onto fields.
Aqua D tickets continue around outside of field
- 7. Aqua D Entry**
- 8. Trade Area**
All Traders have a Yellow ticket.
- 9. Green Jaguar Field**
Separate entry via main gates.
- 10. Fire Engine Display**
They will enter via the main gates.

Please remember that there will always be cars behind you so try to keep moving forward until you are on the field. Once you are on the field there will be people who can direct you to where your club's area is.

You should also know the correct name of your club i.e. there are four clubs with 'Austin' in their name- more details will be required!